Fear Of Trains
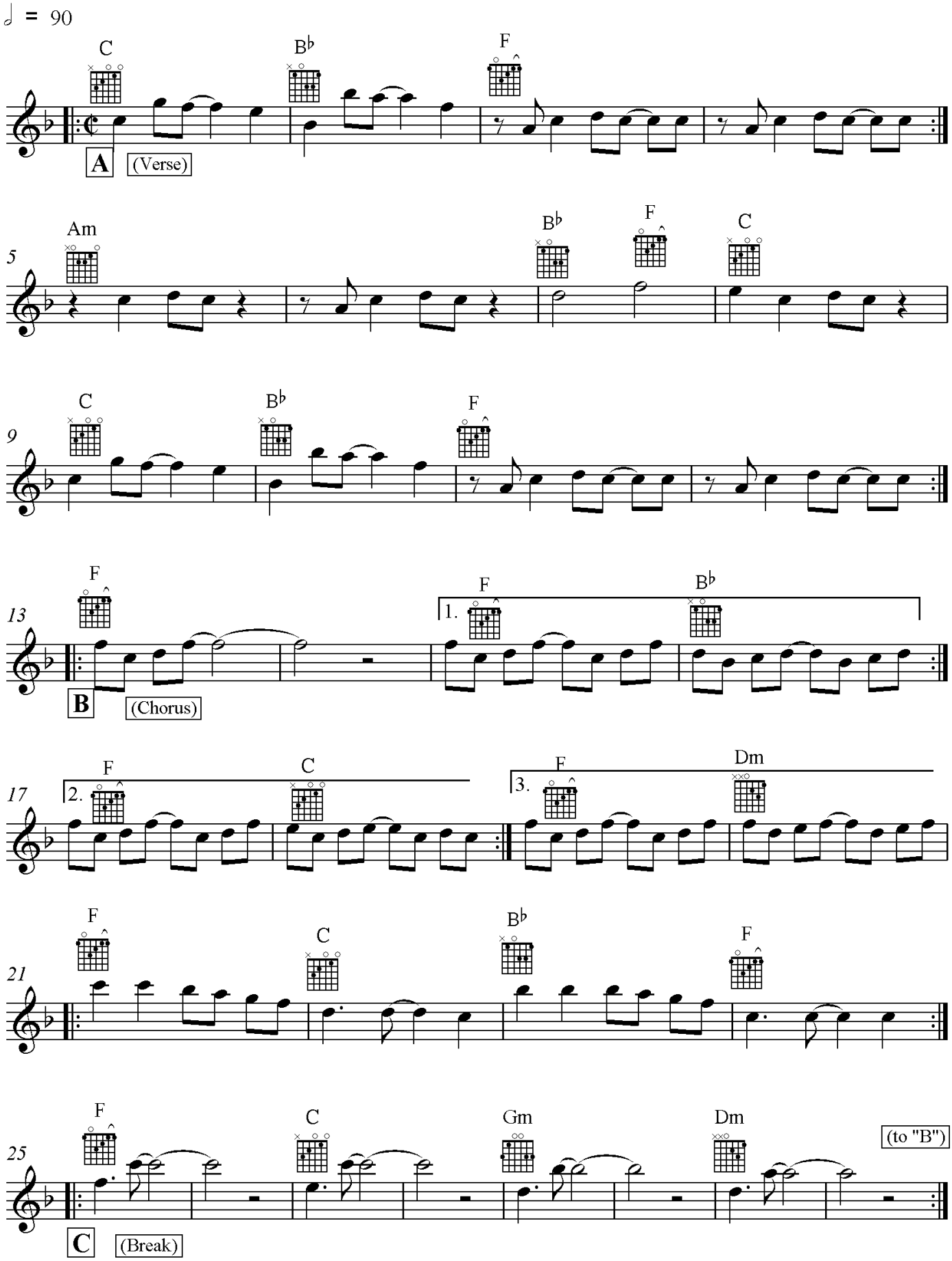
S. Merritt