bubamara - both keys,
w/ charlie's bass line and intro
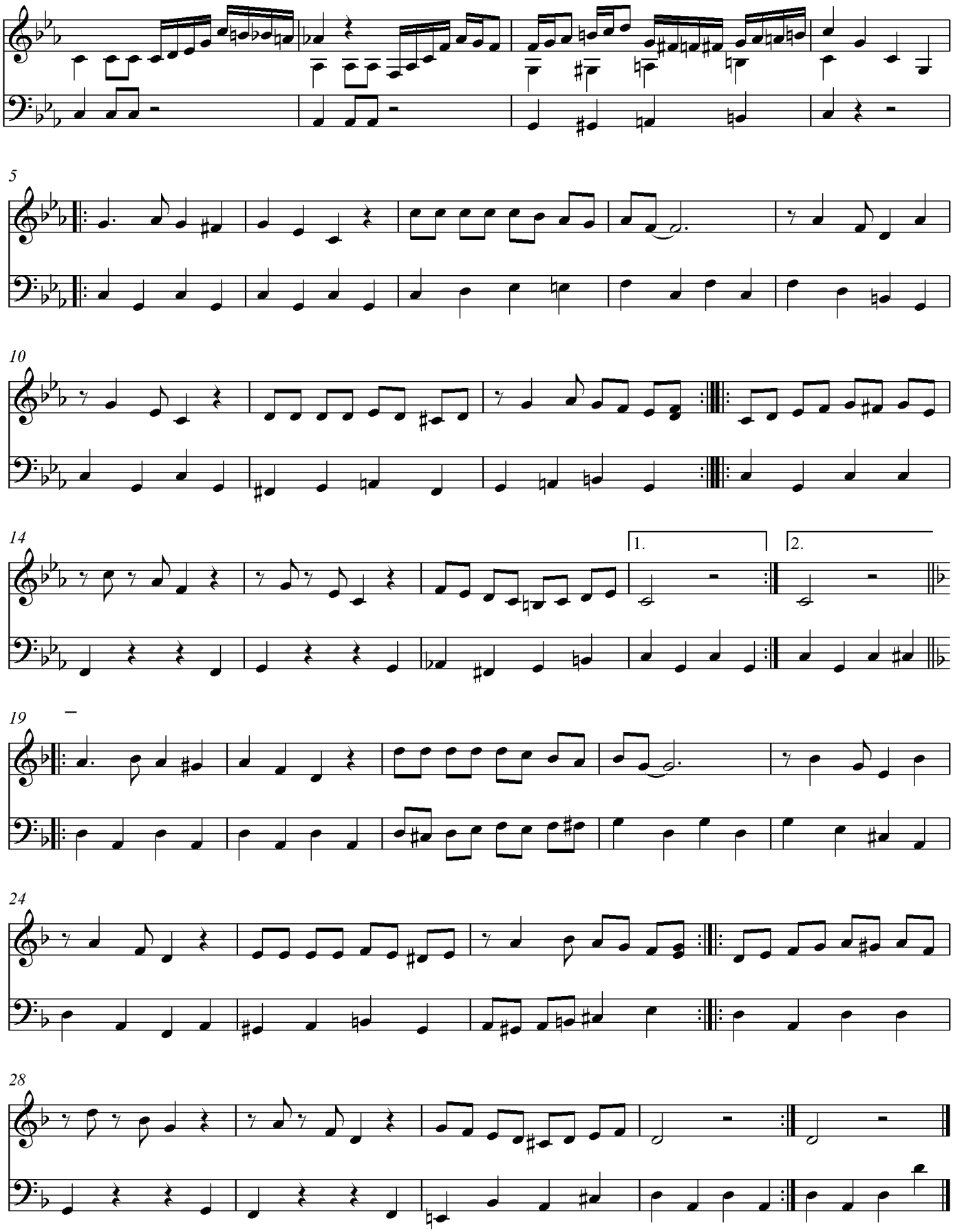
c